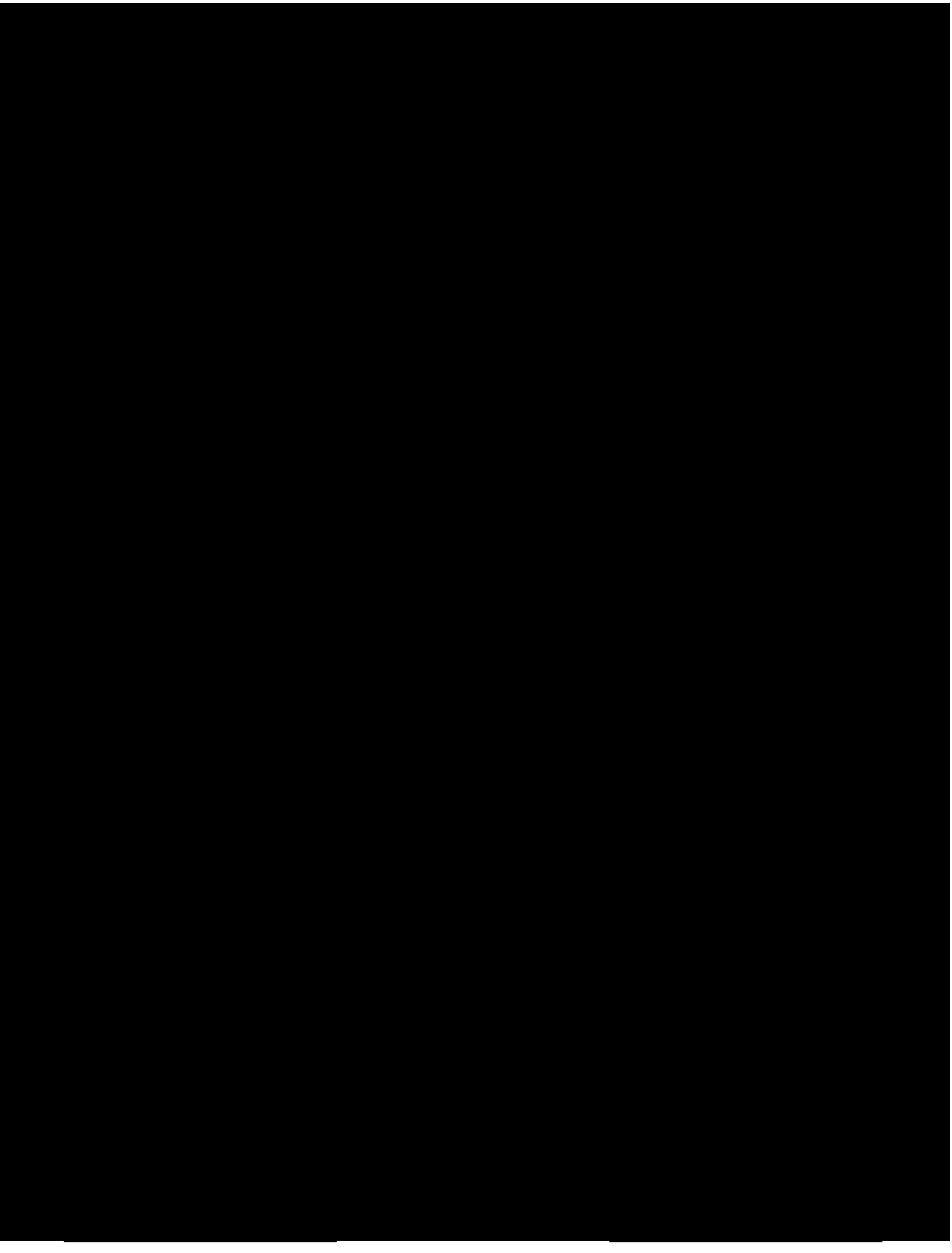

This blank page was inserted to preserve pagination.

MAC-TR-6

MASSACHUSETTS INSTITUTE OF TECHNOLOGY
PROJECT MAC

STRESS: A PROBLEM-ORIENTED LANGUAGE FOR STRUCTURAL ENGINEERING

by John H. Biggs
Robert D. Logcher

Civil Engineering Department

May 6, 1964

ABSTRACT:

STRESS is a general purpose programming system for the analysis of structures. Compared to most other [illegible] it has three distinguishing characteristics: (1) The input language is that of the structural engineer which makes possible [illegible] between the engineer and the machine; (2) The system is capable of analyzing a wide variety of structural types and [illegible] thus permitting industrial use on a routine basis; and (3) The design process is expedited by the fact that modifications of the original [illegible] for alternate designs can be easily executed. This last [illegible] is used in the time-sharing mode. [illegible] to provide a system which not only reduces the [illegible] for structural analysis but, more significantly, enhances the designer's ability to evolve an efficient structure.

This empty page was substituted for a blank page in the original document.

INTRODUCTION

Presented in this paper is a brief description of STRESS (Structural Engineering Systems Solver) which is a system for structural analysis by digital computer. It consists of a language which describes the structural problem and a processor which produces the requested results. STRESS is a general purpose system in the sense that it is capable of analyzing a wide variety of structural types and situations. The input lanugage is problem-oriented, i.e., the only problem description required is in engineering rather than computer language.

On the assumption that the reader is not a structural engineer, a few words concerning the general nature of the structural design problem appear to be in order. For example, consider the simple building frame shown in Fig. 1. The members of this structural system may be of steel, reinforced concrete or some other material and are rigidly connected at the joints. The objective of design is to evolve a structure which will support the imposed loads without excessive stress or deformation and with maximum economy.

The analysis of the relatively simple frame in Fig. 1 requires the determination of 63 distinct force and moment components. This is accomplished by the solution of an equal number of equations. Forty-two of these are classified as equilibrium equations. The remainder express the compatability of distortions between the various elements. The total set of equations may be subdivided such that analysis requires the solution of 21 simultaneous equations. It should be apparent that rigorous analysis of a more sizable structure (e.g., a 20-story building frame) requires an enormous amount of computation and data processing.

The problem is further complicated by the fact that the deformation of the individual members and hence the compatability equations depend upon the size and elastic properties of those members. Hence design must be an iterative process each cycle of which involves a new analysis of the complete structure and a revision of the member sizes.

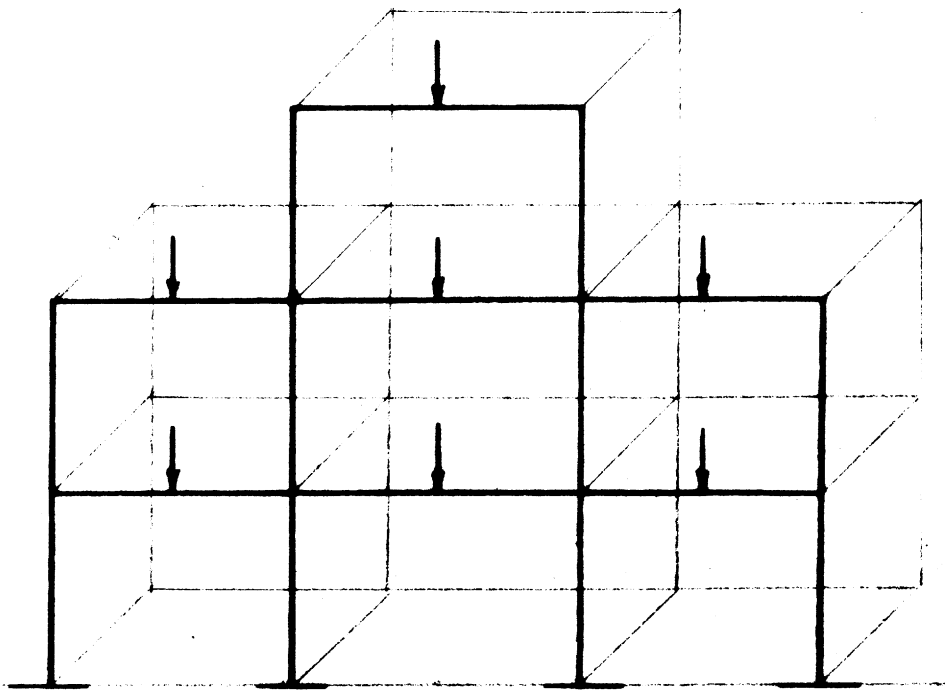

Fig. 1 Rigid Building Frame

Before the advent of computers rigorous or "exact" analysis was possible only in the most simple cases. For structures of moderate size relaxation techniques were commonly used. In the case of larger structures it was necessary to employ approximate methods. These latter methods were very ingenious and resulted in structures which were satisfactory from the viewpoint of safety and performance. However, because of the approximation in analysis a degree of conservatism was prudent and structures were seldom optimal with respect to economy. Furthermore, the very time-consuming computation involved, even with the approximate methods, made it impractical to conduct the repetitive analysis necessary to converge on an optimum design.

Because of the nature of the problem structural analysis is ideally suited to electronic computation. Structural engineers were quick to recognize this fact and extensive use has been made of computers over the past decade. This usage was primarily in the form of special purpose programs, i.e. programs written for the analysis of a particular structure. Since the time and money required to develop a new program is considerable this form of computer application is restricted to large, important structures and is not a satisfactory solution to the general structural engineering problem.

More general programs have been written but these are also restrictive in that they may be used only for a specific type of structure, e.g., continuous stringer bridges. Although a step in the right direction, this attack falls far short of the ultimate objective of making the computer readily accessible to the engineer for any purpose. Such programs are also undesirable because of the understandable tendency of the designer to make his structure fit the available program.

The most serious deficiency in the current mode of computer usage in structural engineering is the lack of direct communication between the engineer as such and the machine. The engineer has had two choices; He could become a programmer himself or he could turn the analysis over to a middleman who was a computer expert but probably did not fully

understand the structural problem. The first choice is impractical because the broader aspects of design fully tax the engineer's capacity leaving little time for diversion into another field. The second choice is undesirable because the engineer loses control of his own design.

STRESS represents an attempt to automate structural analysis and, to some extent, design in such a way that some of the deficiencies in current practice are alleviated. The system has three characteristics of basic importance which distinguish it from previous efforts: (1) The only input required is in engineering rather than machine language thus making possible full use of the system by an engineer not trained in computer programming; (2) It is a general purpose program capable of handling structures of many types which include the majority of analysis problems encountered in structural engineering; and (3) Modifications of the original structure may be easily made thus expediting the iterative design process. The latter capability is most effective when STRESS is used in the time-sharing mode which permits an engineer to actually design a structure while sitting at a console. Design is a decision-making process and the role of STRESS in the time-sharing mode is to immediately process the data on which decisions are based.

The types of structures which can be analyzed by STRESS include those shown in Fig. 2. The structure may be either two- or three-dimensional and the joints may be considered pinned as in a riveted truss or rigid as in a welded steel frame. The members may be prismatic or may vary in cross-section along the length. The loading may be in the form of concentrated or distributed forces and moments or may be the result of temperature changes or support movement. This generality of application is unique since the structures shown in Fig. 2 are usually considered to be of distinct types requiring different methods of analysis.

A typical STRESS problem description is shown in Fig. 3. Although the example is trivial it serves to demonstrate the simplicity of the STRESS input language. The input, which is completely shown in the figure, can be written in a matter of minutes. An analysis of this structure by hand computation would require approximately one hour. Thus, even for this very simple case, the use of a computer becomes economical. For larger structures the input program is expanded only by the additional numeric data required and the use of STRESS becomes more advantageous.

The important point to be made in connection with Fig. 3 is that the program consists of engineering terms such as "[illegible]", "[illegible]", "member", etc. An engineer trained in structural analysis can learn the STRESS language in a few hours. He is then in a position to analyze by computer the majority of structures which he encounters in practice. In other words, the engineer who will make the design decisions is in direct communication with the machine on his own terms. By this means the use of computers in structural engineering becomes economical, not only for the large, complex problems as at present, but for the routine, day-to-day analysis which comprises the bulk of professional practice.

Formulation of Structural Analysis

A [illegible] interest has recently been shown in the application of [illegible] the framed structures problem. Branin[1] showed the [illegible] the electrical network and the structural network. Fenves joined Branin[2] in formulating and solving the linear structural analysis problem using network theory. The method of analysis used in STRESS is based on this work, although the method has more recently been derived more explicitly by Connor[3].

The electrical network consists of branches and nodes, with scalar quantities being associated with the properties and variables. The structural analogy to the branch is the member, the joint to the node. The unknown at a point in a member is not a scalar, but a vector. The

A typical STRESS problem description is shown in Fig. 3. Although the example is trivial it serves to demonstrate the simplicity of the STRESS input language. The input, which is completely shown in the figure, can be written in a matter of minutes. An analysis of this structure by hand computation would require approximately one hour. Thus, even for this very simple case, the use of a computer becomes economical. For larger structures the input program is expanded only by the additional numeric data required and the use of STRESS becomes more advantageous.

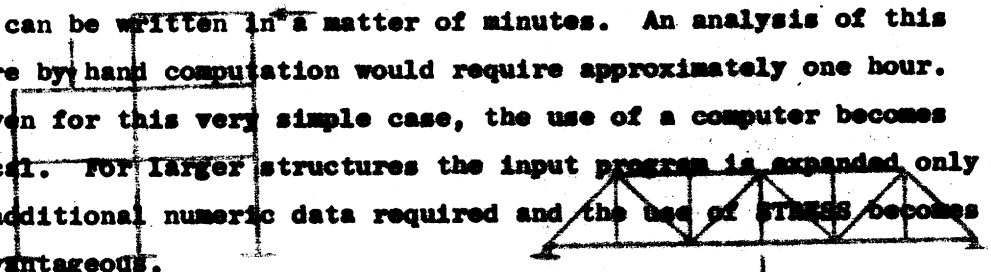

The important point to be made in connection with Fig. 3 is that the program consists of engineering terms such as "frame", "joint", "member", etc. An engineer trained in structural analysis can learn the STRESS language in a few hours. He is then in a position to analyze by computer the majority of structures which he encounters in practice. In other words, the engineer who will make the design decisions is in direct communication with the machine on his own terms. By this means the use of computers in structural engineering becomes economical, not only for the large, complex problems as at present, but for the routine, day-to-day analysis which comprises the bulk of professional practice.

Formulation of Structural Analysis

A great deal of interest has recently been shown in the application of network theory to the framed structures problem. Branin[1] showed the analogies between the electrical network and the structural network. Fenves joined Branin[2] in formulating and solving the linear structural analysis problem using network theory. The method of analysis used in STRESS is based on this work, although the method has more recently been derived more explicitly by Connor[3].

The electrical network consists of branches and nodes, with scalar quantities being associated with the properties and variables. The structural analogy to the branch is the member, the joint to the node. The unknown at a point in a member is not a scalar, but a vector. The

```
STRUCTURE INDUST FRAME
TYPE PLANE FRAME
NUMBER OF JOINTS 5
NUMBER OF MEMBERS 4
NUMBER OF SUPPORTS 2
NUMBER OF LOADINGS 1
METHOD STIFFNESS
JOINT COORDINATES
1 0. 0. S
2 0. 150.
3 450. 225.
4 500. 150.
5 500. 0. S
MEMBER INCIDENCES
1 1 2
2 2 3
3 3 4
4 4 5
MEMBER PROPERTIES PRISMATIC
1 AX 10. IZ 1000.
2 AX 10. IZ 1500.
3 AX 10. IZ 1000.
4 AX 10. IZ 1000.
LOADING WIND
JOINT 2 LOAD X 4000.
MEMBER 2 LOAD FORCE Y UNIFORM LAD
TABULATE FORCES REACTIONS DISPLACEMENTS
SOLVE
```

joint variables also are vectors. The member unknown at another point in the member is related, not by a linear transformation, but by a matrix transformation. Figure 4 illustrates the force [illegible] from one end of a straight member to the other, with no forces in between. The general force vector for the three dimensional [illegible] ture consists of three linear force components in an orthogonal [illegible] and three moment components acting about the axes. The general [illegible] formation [illegible] size 6 x 6. Each column corresponds [illegible] the [illegible] of a [illegible] side of the equation, each [illegible] is used for the [illegible] one of the components on the left side. It can be shown that the displacement transformation is similar and equal to the transpose of the inverse of the force [illegible] formation.

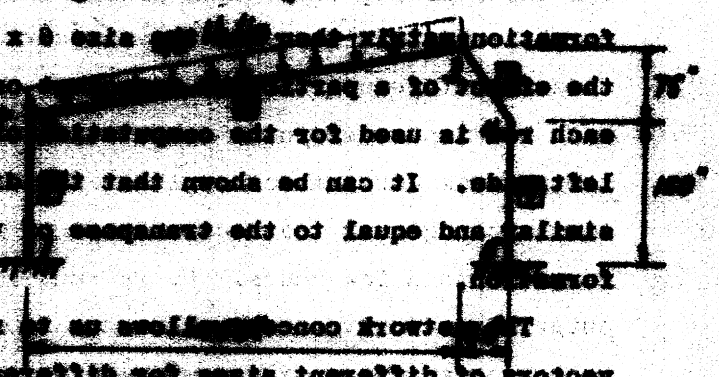

The network concept allows us to readily deal conceptually with vectors of different sizes for different type of structure. The number of unknowns is then a function of the type, while the [illegible] solution is not. When stated so simply this result may seem obvious but the fact is that for hand computation different methods have been used for different structure types. As a result, many computer programs have been written for the linear analysis [illegible] each treating only one of the types listed in Table 1.

Considering a displacement or stiffness method of analysis, Table 1 also shows the minimum number of unknown vector components per joint (JF). For structural type [illegible] the [illegible] tions for the analysis can [illegible] six equations per joint required for the space frame. By taking consistent axes the force and displacement components not shown in Table 1 are always zero and need not be considered. These zero values may be omitted from the vectors and the corresponding rows and columns deleted from the transformations. Figure 5 shows schematically the deletions for a plane frame. Not only is the number of simultaneous equations necessary to solve held to a minimum, but almost all of the program is independent of structural type, related only by JF, the joint displacement vector size.

joint variables also are vectors. The member unknown at another point in the member is related, not by a linear transformation, but by a matrix transformation. Figure 4 illustrates the force transformation from one end of a straight member to the other, with no forces applied in between. The general force vector for the three dimensional structure consists of three linear force components in an orthogonal system and three moment components acting about the axes. The general transformation matrix then has the size 6 x 6. Each column corresponds to the effect of a particular component on the right side of the equation, each row is used for the computation of one of the components on the left side. It can be shown that the displacement transformation is similar and equal to the transpose of the inverse of the force transformation.

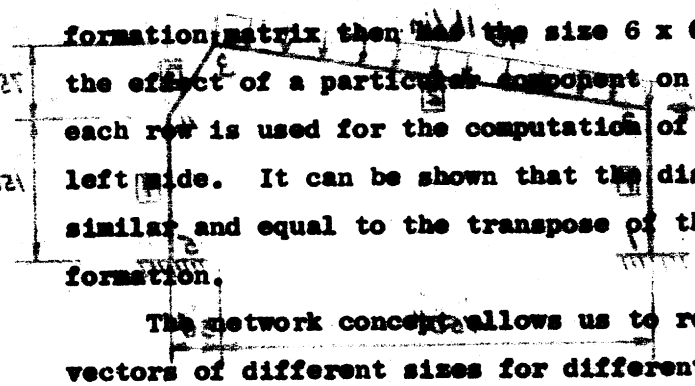

The network concept allows us to readily deal conceptually with vectors of different sizes for different type of structures. The number of unknowns is then a function of the type, while the method of solution is not. When stated so simply this result may seem obvious, but the fact is that for hand computation different methods have been used for different structure types. As a result, many computer programs have been written for the linear analysis of framed structures, each treating only one of the types listed in Table 1.

Considering a displacement or stiffness method of analysis, Table 1 also shows the minimum number of unknown vector components per joint (JF). For structural types other than space frame the equations for the analysis can easily be formed by reducing the six equations per joint required for the space frame. By taking consistent axes the force and displacement components not shown in Table 1 are always zero and need not be considered. These zero values may be omitted from the vectors and the corresponding rows and columns deleted from the transformations. Figure 5 shows schematically the deletions for a plane frame. Not only is the number of simultaneous equations necessary to solve held to a minimum, but almost all of the program is independent of structural type, related only by JF, the joint displacement vector size.

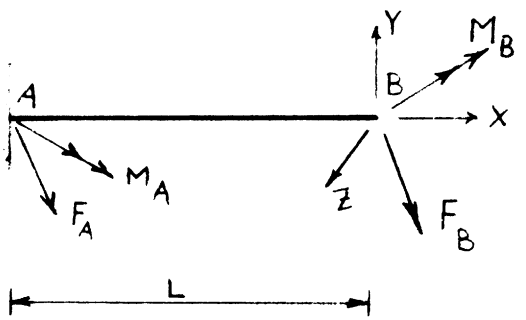

$$\begin{Bmatrix} F_1 \\ F_2 \\ F_3 \\ M_1 \\ M_2 \\ M_3 \end{Bmatrix}_A = \begin{bmatrix} 1 & 0 & 0 & 0 & 0 & 0 \\ 0 & 1 & 0 & 0 & 0 & 0 \\ 0 & 0 & 1 & 0 & 0 & 0 \\ 0 & 0 & 0 & 1 & 0 & 0 \\ 0 & 0 & -L & 0 & 1 & 0 \\ 0 & L & 0 & 0 & 0 & 1 \end{bmatrix} \begin{Bmatrix} F_1 \\ F_2 \\ F_3 \\ M_1 \\ M_2 \\ M_3 \end{Bmatrix}_B$$

Fig. 4. Force Transformation for a Straight Member

$$F_3 = 0 \qquad M_1 = 0 \qquad M_2 = 0$$

$$\begin{Bmatrix} F_1 \\ F_2 \\ \cancel{0} \\ \cancel{0} \\ \cancel{0} \\ M_3 \end{Bmatrix}_A = \begin{bmatrix} 1 & 0 & \cancel{0} & \cancel{0} & \cancel{0} & 0 \\ 0 & 1 & \cancel{0} & \cancel{0} & \cancel{0} & 0 \\ \cancel{0} & \cancel{0} & \cancel{1} & \cancel{0} & \cancel{0} & \cancel{0} \\ \cancel{0} & \cancel{0} & \cancel{0} & \cancel{1} & \cancel{0} & \cancel{0} \\ \cancel{0} & \cancel{0} & \cancel{-L} & \cancel{0} & \cancel{1} & \cancel{0} \\ 0 & L & \cancel{0} & \cancel{0} & \cancel{0} & 1 \end{bmatrix} \begin{Bmatrix} F_1 \\ F_2 \\ \cancel{0} \\ \cancel{0} \\ \cancel{0} \\ M_3 \end{Bmatrix}_B$$

$$\begin{Bmatrix} F_1 \\ F_2 \\ M_3 \end{Bmatrix}_A = \begin{bmatrix} 1 & 0 & 0 \\ 0 & 1 & 0 \\ 0 & L & 1 \end{bmatrix} \begin{Bmatrix} F_1 \\ F_2 \\ M_3 \end{Bmatrix}_B$$

Fig. 5. Reduction of Transformation for a Plane Frame

The STRESS Processor

The STRESS processor may be [illegible] phases, an input and compilation [illegible] execution phase. Figure 6 gives a macro flow chart of [illegible]. PHASIA controls the input translation and data storage. [illegible] performs consistence checks to determine if [illegible] completely specified and can be solved. It also [illegible] needs. The execution phase is divided into eight [illegible] are not all needed for a particular problem. Table 2 [illegible] the functions of these major blocks.

STRESS contains two programming features [illegible] from the requirement that the processor basically be written in a well known compiler language, i.e., FORTRAN, so [illegible] be further developed and altered by engineers for [illegible]. These features attempt to circumvent the rigid restrictions [illegible] by the FORTRAN DIMENSION and input FORMAT statements in [illegible] flexibility needed to have a processor operable and [illegible] the wide range of interest.

The FORTRAN dimension statement [illegible] that the maximum size of arrays permissible in a program [illegible] at the time the program is developed or compiled. These arrays [illegible] have a fixed location for reference. If all the arrays do not [illegible] simultaneously, secondary storage [illegible] memory organization is then a complex chore for [illegible]. In addition, for small problems, all arrays could fit [illegible] if only needed portions of arrays were [illegible]. [illegible] secondary storage is ideally a function of the problem [illegible] input data. In order to develop a processor which is in [illegible] over a wide range of problem size the storage [illegible] a function of that size.

In order to make memory usage [illegible] of the problem size, an automatic memory control process [illegible] for FORTRAN usage. This permits the programmer to define [illegible] function of data, reserve

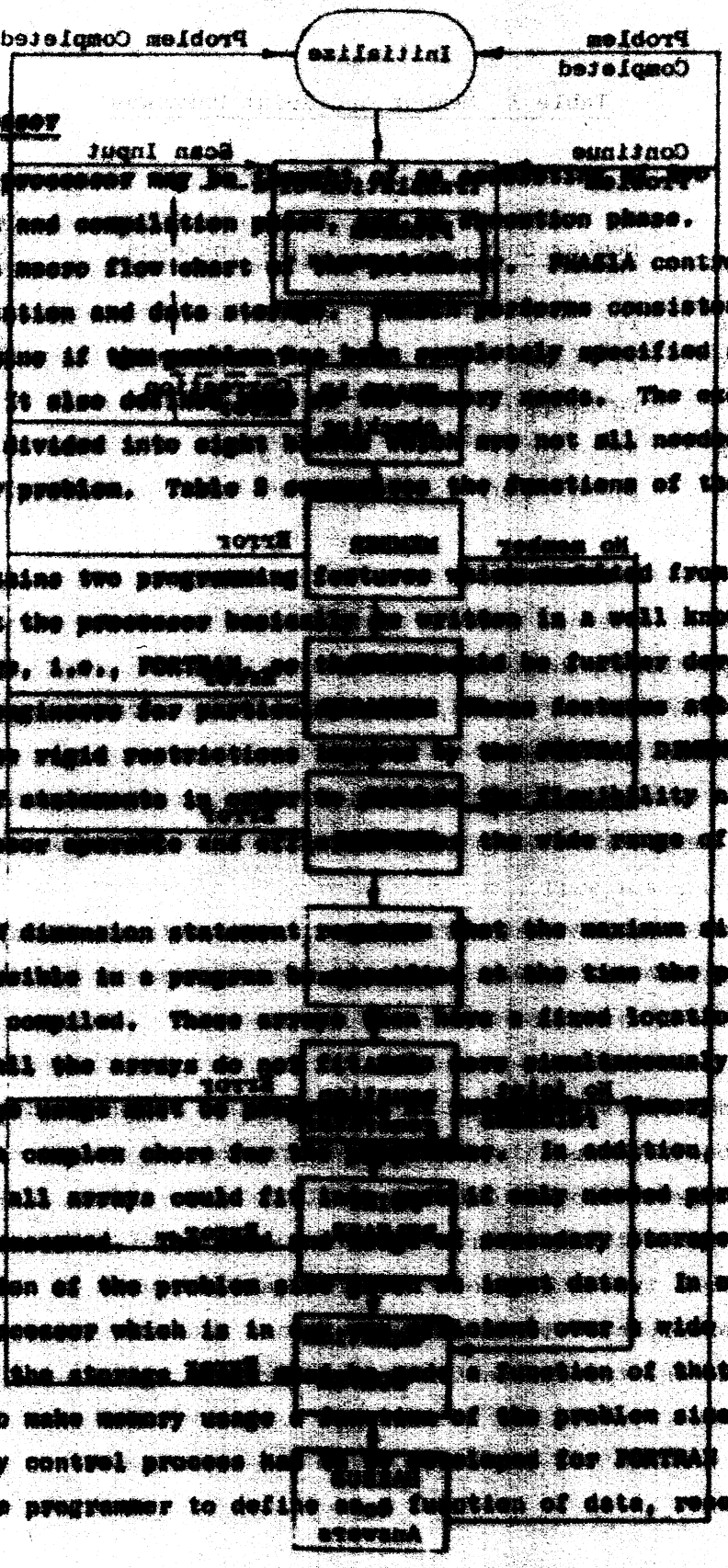

Figure 6. System Block Flow Chart

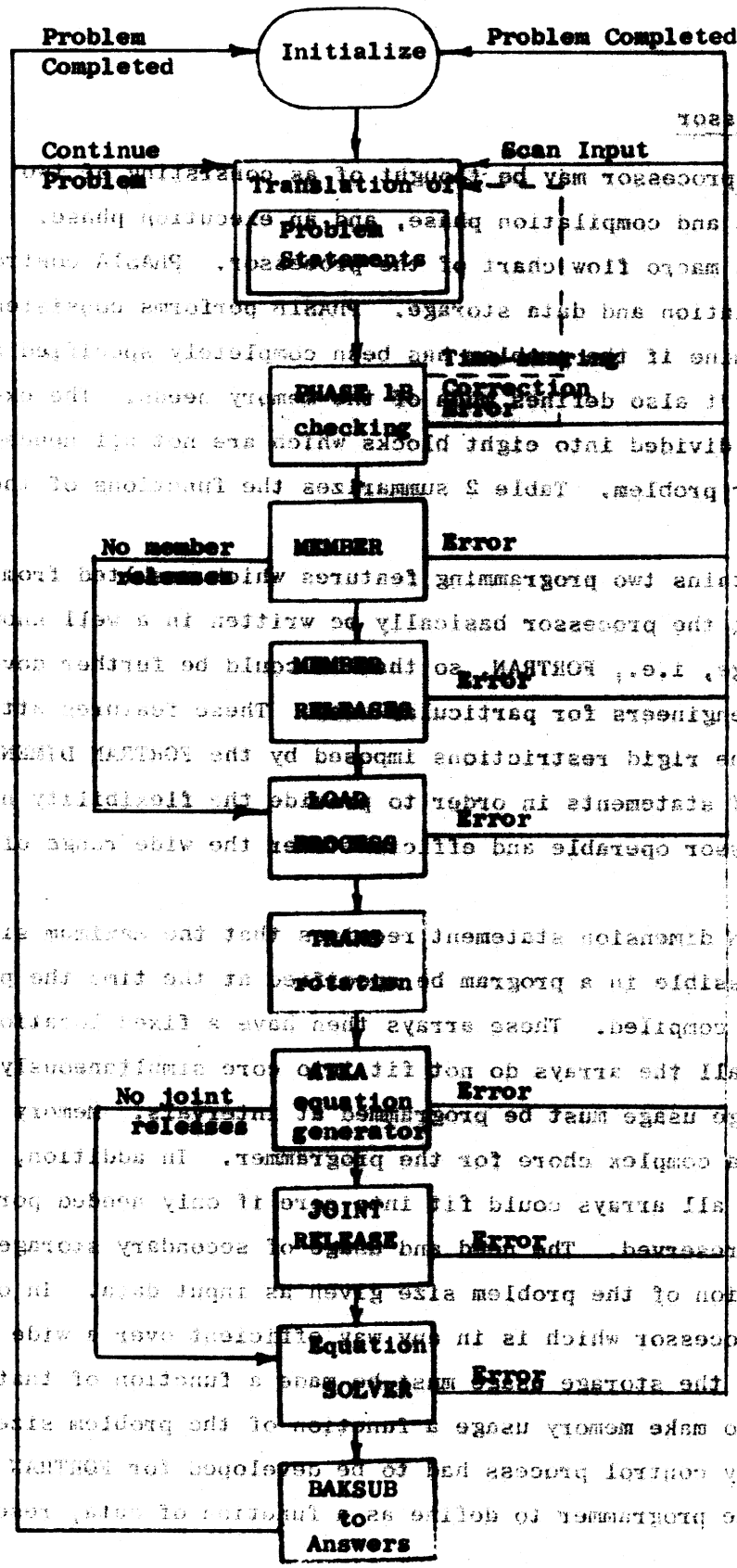

Figure 6. System Block Flow Chart

Table 2

Program Blocks

NAME	PROCESS
PHASE 1A	Translation
PHASE 1B	Consistency check, Internal representation
MEMBER	Compute member stiffness matrices
MRELES	Modify stiffness matrices for member end releases
LOAD PROCESSOR	Process all types of raw load data into equivalent joint loads
TRANS	Rotate member stiffness matrices into global coordinates
ATKA	Generate symbolically structural stiffness matrix
JRELES	Modify stiffness matrix and joint loads for joint releases
SOLVER	Solve, matrix equation for joint displacements
BAKSUB	Backsubstitute for other results and print.

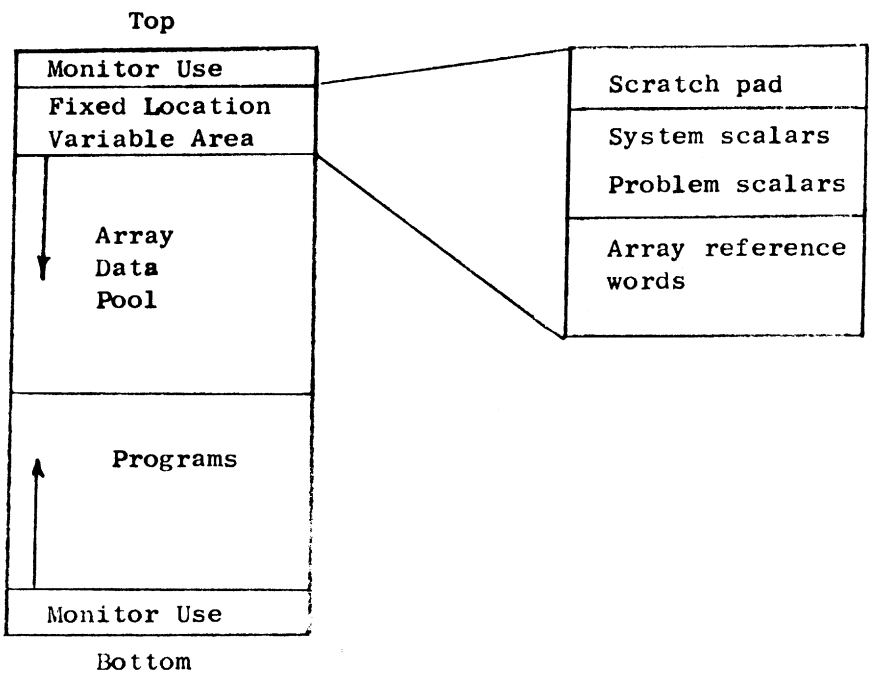

Figure 7. Core Memory Layout

space for, reference and use the arrays without requiring the location of the array to be fixed or even constant during a part of the solutions process. Figure 7 shows the normal core arrangement for STRESS operation. A very small area (about 300 words) of fixed location variables is included in upper core. Part of this area contains codewords which are used to reference the arrays. These codewords contain such information as the array size and location, in or out of core. All of the pertinent information can be changed by program control. The remaining memory down to the top of program consists of a pool for arrays. When the pool is full, it is reorganized, using secondary storage.

The amount of program comprising the system has exceeded core capacity. Program blocks must then be swapped during processing. The FORTRAN Chain feature, with modifications, is used for this purpose. With each program block there is a different top of programs, or bottom of the pool. This results in a constantly varying data memory capacity, easily accounted for by the memory controller. A slightly different form of the memory is used with time-sharing, but this is conceptually no different.

The use of explicit FORMAT statements requires that a programmer know the form of an input card or line before recognizing the first character. In addition very rigid restrictions are placed on character position. This is inconsistent both with the rest of FORTRAN, which allows great freedom in source program format and elegant output, and the engineers scope of concern. It is necessary to provide the engineer with a free and easy form of input, free field format and great freedom in statement ordering.

A single small subroutine was written to do operations on logical (rather than physical) input fields, performing dictionary look-up, binary conversion, etc. This routine is called for every logical data field during translation of input data by translation programs written in FORTRAN. The programmer then has the input capabilities usually found only in a compiler or other extensive assembly language programs.

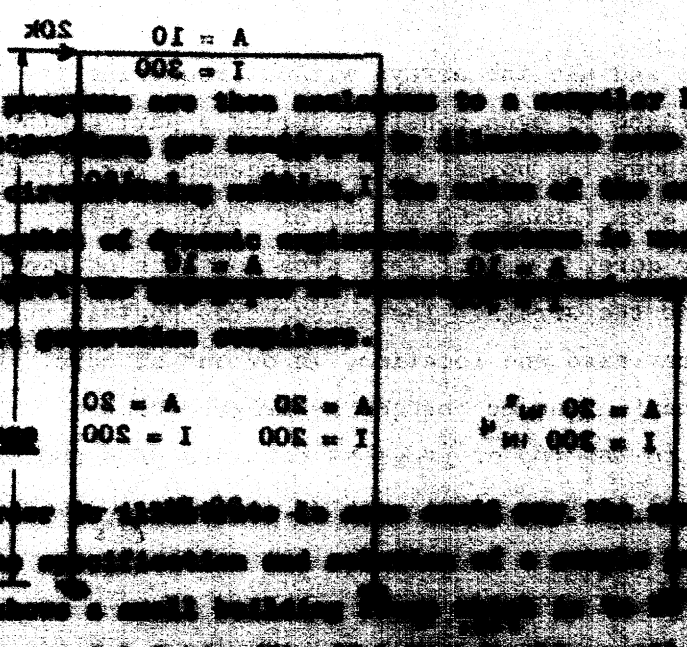

The input [illegible] are then [illegible] to a compiler language compiler.

[illegible] compiler restrictions and [illegible] the value of the compiler languages for development of [illegible] is unquestionably great. We only [illegible] their elimination in the next generation compilers.

Sample Usage

In order [illegible] the capabilities of STRESS, the specification and [illegible] of a sample problem is given. Figure 5 shows a small building [illegible] designed for a vertical load of 1.5 kips/ft. [illegible] all horizontal members and a 20 kips per floor wind [illegible] shows the computer oriented [illegible] of the [illegible] involves numbering of joints and [illegible], and [illegible] orientations. Units are also made [illegible] input, which is an attempt to [illegible] for easy understanding.

The [illegible] statement [illegible] and title the output. [illegible] size and together with the [illegible]. The [illegible] statement [illegible] of interest. The requested results are [illegible] statement, while the [illegible] is [illegible] statements, shown here in [illegible]. The [illegible] by [illegible], and the [illegible]. Section properties of [illegible] in a [illegible] of ways. Only the [illegible] here. Material properties [illegible]. The loadings are then specified as [illegible] statement used to separate loading [illegible] the output. Solution proceeds upon [illegible] if the

Table 3
Sample Problem Specification

```
00010 STRUCTURE SAMPLE PROBLEM
00020 NUMBER OF JOINTS 8
00030 NUMBER OF MEMBERS  8
00040 NUMBER OF SUPPORTS 3
00050 NUMBER OF LOADINGS 2
00060 TYPE PLANE FRAME
00070 METHOD STIFFNESS
00080 TABULATE FORCES, REACTIONS
00090 JOINT COORDINATES
00100 1 X -240. Y 240. FREE
00110 2 X -240.      SUPPORT
00120 5 X 0. S
00130 8 X 240. S
00140 4 Y 240.
00150 7 X 240. Y 240.
00160 3 Y 420.
00170 6 X 240. Y 420.
00180 MEMBER INCIDENCES
00190 1 2 1
00200 2 5 4
00210 3 8 7
00220 4 1 4
00230 5 4 7
00240 6 4 3
00250 7 7 6
00260 8 3 6
00270 MEMBER PROPERTIES
00280 8 PRISMATIC AX 10. IZ 300.
00290 4 PRISMATIC AX 10. IZ 300.
00300 MEMBER PROPERTIES PRISMATIC
00310 1 AX 20. IZ 200.
00320 2 AX 20. IZ 200.
00330 3 AX 20. IZ 200.
00340 5 AX 10. IZ 300.
00350 6 IZ 180. AX 20.
00360 7 IZ 180. AX 20.
00370 CONSTANTS E 30000. ALL
00380 LOADING 1 UNIFORM ALL BEAMS
00390 MEMBER LOADS
00400 8 FORCE Y UNIFORM -0.1
00410 4 FORCE Y UNIFORM -0.1
00420 5 FORCE Y UNIFORM -0.1
00430 LOADING 2 WIND FROM RIGHT
00440 JOINT LOADS
00450 6 FORCE X -20.
00460 7 FORCE X -20.
00480 SOLVE THIS PART
```

statements prior to this command constitute a complete and consistent problem.

For efficient use of time-sharing, the input is typed in using the CTSS monitor input program in a form which STRESS can accept and execute. The remote console is used for controlling the processor and for immediate correction of errors so as not to delay the design. Answers to the specified problem are shown in Table 4.

The results show the forces acting on the member ends and acting on the joints. With the solution of the member end forces, the member is statically determinate, so that the forces and deformations in the interior of the member can be determined by elementary methods. Up to now the development of STRESS has concentrated on the overall problem. We are now, however, attacking such problems as the interior forces to develop a more effective design aid. The joint loads on support joints represent the reactions. While the difference between the calculated joint loads and the applied joint loads gives a measure of the solution accuracy.

The engineer may then wish to alter the problem for his developing design. In most cases the alterations will be a function of the obtained results which were not known during creation of the input file. He might then describe the differences in the new problem to the processor and obtain results for immediate comparison and evaluation of the merits of the tact of the design. Table 5 shows the changes necessary to analyze the same structure with new member properties as suggested by the first analysis. Table 6 shows the effects of the changes.

The STRESS system is in a continuing state of development. It is expected that its capability will be extended to include dynamic analysis, investigation of structural stability, and the behavior of inelastic structures. It is hoped that ultimately STRESS will become part of a larger system which will be an aid to automatic structural optimization.

Table 4
Sample Problem Results

STRUCTURE SAMPLE PROBLEM
LOADING 1 UNIFORM ALL BEAMS

MEMBER FORCES

MEMBER	JOINT	AXIAL FORCE	SHEAR FORCE	BENDING MOMENT
1	2	10.545	-1.229	-92.604
1	1	-10.545	1.229	-202.414
2	5	38.982	0.481	44.045
2	4	-38.982	-0.481	71.498
3	8	22.473	0.748	65.663
3	7	-22.473	-0.748	113.813
4	1	1.229	10.545	202.414
4	4	-1.229	13.455	-551.690
5	4	-1.846	13.366	628.394
5	7	1.846	10.634	-300.563
6	4	12.161	-2.594	-148.203
6	3	-12.161	2.594	-318.751
7	7	11.839	2.594	186.750
7	6	-11.839	-2.594	280.204
8	3	2.594	12.161	318.751
8	6	-2.594	11.839	-280.204

STRUCTURE SAMPLE PROBLEM
LOADING 1 UNIFORM ALL BEAMS

JOINT LOADS

JOINT	X FORCE	Y FORCE	MOMENT
		SUPPORT REACTIONS	
2	1.2292	10.5447	-92.6044
5	-0.4814	38.9819	44.0448
8	-0.7478	22.4734	65.6634
		APPLIED JOINT LOADS	
1	-0.0000	0.0000	-0.0000
3	0.0000	0.0000	0.0000
4	0.0000	-0.0000	-0.0000
6	-0.0000	0.0000	-0.0000
7	0.0000	0.0000	-0.0000

STRUCTURE SAMPLE PROBLEM
LOADING 2 WIND FROM RIGHT

MEMBER FORCES

MEMBER	JOINT	AXIAL FORCE	SHEAR FORCE	BENDING MOMENT
1	2	11.195	-13.334	-1776.267
1	1	-11.195	13.334	-1423.969
2	5	10.377	-14.732	-1890.313
2	4	-10.377	14.732	-1645.392
3	8	-21.573	-11.934	-1669.204
3	7	21.573	11.934	-1194.941
4	1	13.334	11.195	1423.969
4	4	-13.334	-11.195	1262.902
5	4	16.467	13.385	1434.174
5	7	-16.467	-13.385	1778.188
6	4	8.188	-11.599	-1051.684
6	3	-8.188	11.599	-1036.215
7	7	-8.188	-8.401	-583.247
7	6	8.188	8.401	-928.867
8	3	11.600	8.188	1036.215
8	6	-11.600	-8.188	928.867

STRUCTURE SAMPLE PROBLEM
LOADING 2 WIND FROM RIGHT

JOINT LOADS

JOINT	X FORCE	Y FORCE	MOMENT
		SUPPORT REACTIONS	
2	13.3343	11.1953	-1776.2675
5	14.7321	10.3774	-1890.3127
8	11.9339	-21.5727	-1669.2038
		APPLIED JOINT LOADS	
1	0.0000	-0.0000	-0.0000
3	0.0001	0.	-0.0000
4	-0.0002	0.0000	-0.0000
6	-20.0001	-0.0000	-0.0000
7	-20.0001	0.0000	-0.0000

PART 1 OF PROBLEM COMPLETED.

Table 5
Modification Specifications

```
STRESS IS READY FOR INPUT.
TYPE
modification of first part - second cycle for member sizes
TYPE
changes
TYPE
member properties prismatic
TYPE
1 iz 800.6
TYPE
2 iz 889.9
TYPE
3 iz 800.6
TYPE
4 iz 583.3
TYPE
5 iz 800.6
TYPE
6 iz 446.3
TYPE
7 iz 339.2
TYPE
8 iz 446.3
TYPE
solve
PROBLEM CORRECTLY SPECIFIED.  SOLUTION WILL PROCEED.
```

Table 6
Modification Results

STRUCTURE SAMPLE PROBLEM
MODIFICATION OF FIRST PART - SECOND CYCLE FOR MEMBER SIZES
LOADING 1 UNIFORM ALL BEAMS

MEMBER FORCES

MEMBER	JOINT	AXIAL FORCE	SHEAR FORCE	BENDING MOMENT
1	2	10.982	-1.729	-127.062
1	1	-10.982	1.729	-287.964
2	5	38.177	0.712	68.235
2	4	-38.177	-0.712	102.705
3	8	22.841	1.017	92.710
3	7	-22.841	-1.017	151.376
4	1	1.729	10.982	287.964
4	4	-1.729	13.018	-532.213
5	4	-1.831	12.993	585.341
5	7	1.831	11.007	-347.003
6	4	12.166	-2.848	-155.832
6	3	-12.166	2.848	-356.873
7	7	11.834	2.848	195.627
7	6	-11.834	-2.848	317.079
8	3	2.848	12.166	356.873
8	6	-2.848	11.834	-317.079

STRUCTURE SAMPLE PROBLEM
MODIFICATION OF FIRST PART - SECOND CYCLE FOR MEMBER SIZES
LOADING 1 UNIFORM ALL BEAMS

JOINT LOADS

JOINT	X FORCE	Y FORCE	MOMENT
		SUPPORT REACTIONS	
2	1.7293	10.9823	-127.0625
5	-0.7123	38.1766	68.2353
8	-1.0170	22.8411	92.7096
		APPLIED JOINT LOADS	
1	-0.0000	0.0000	0.0000
3	0.0000	0.0000	0.0000
4	-0.0000	-0.0000	-0.
6	-0.0000	0.0000	-0.0000
7	0.0000	0.0000	-0.0000

STRUCTURE SAMPLE PROBLEM
MODIFICATION OF FIRST PART - SECOND CYCLE FOR MEMBER SIZES
LOADING 2 WIND FROM RIGHT

MEMBER FORCES

MEMBER	JOINT	AXIAL FORCE	SHEAR FORCE	BENDING MOMENT
1	2	9.680	-12.474	-1790.689
1	1	-9.680	12.474	-1203.048
2	5	11.910	-15.680	-2144.816
2	4	-11.910	15.680	-1618.268
3	8	-21.589	-11.847	-1760.015
3	7	21.589	11.847	-1083.169
4	1	12.474	9.680	1203.047
4	4	-12.474	-9.680	1120.039
5	4	16.769	14.103	1590.743
5	7	-16.769	-14.103	1793.879
6	4	7.487	-11.384	-1092.514
6	3	-7.487	11.384	-956.610
7	7	-7.487	-8.616	-710.710
7	6	7.487	8.616	-840.170
8	3	11.384	7.487	956.610
8	6	-11.384	-7.487	840.170

STRUCTURE SAMPLE PROBLEM
MODIFICATION OF FIRST PART - SECOND CYCLE FOR MEMBER SIZES
LOADING 2 WIND FROM RIGHT

JOINT LOADS

JOINT	X FORCE	Y FORCE	MOMENT
		SUPPORT REACTIONS	
2	12.4739	9.6795	-1790.6894
5	15.6795	11.9096	-2144.8164
8	11.8466	-21.5892	-1760.0153
		APPLIED JOINT LOADS	
1	0.0000	0.0000	-0.0000
3	0.0000	0.0000	0.0000
4	0.0000	-0.0000	0.0000
6	-20.0000	-0.0000	0.0000
7	-20.0000	0.0000	-0.0000

PROBLEM COMPLETED.

The development reported herein is the work of a group within the Civil Engineering Department at M.I.T. Special credit is due Prof. S. J. Fenves of the University of Illinois who was a visiting member of the M.I.T. faculty during the year 1962-63 and was largely responsible for the initial concept.

The STRESS project has been partially supported from a major grant for the improvement of engineering education made to M.I.T. by the Ford Foundation. Additional support was provided by Project MAC, an M.I.T. research program, sponsored by the Advanced Research Project Agency, Department of Defense, under Office of Naval Research, Contract No. Nonr-4102(01). Reproduction in whole or in part is permitted for any purpose of the U.S. Government. The work was done in part at the M.I.T. Computation Center, and the aid and support of the Center and its personnel are gratefully acknowledged.

References:

1. "Machine Analysis of Networks and Its Applications," by F. H. Branin, Jr., Technical Report 855, IBM Development Laboratory, Poughkeepsie, New York.

2. "A Network-Topological Formulation of Structural Analysis," S. J. Fenves and F. H. Branin, Jr., Journal of the Structures Division, A.S.C.E., August, 1963.

3. "Notes on Matrix Analysis," J. Connor, Civil Engineering Department, M.I.T., Fall 1963. (Unpublished)

4. "STRESS: A User's Manual," S. J. Fenves, R. D. Logcher, S. P. Mauch, and K. F. Reinschmidt, M.I.T. Press, Cambridge, Massachusetts, March 1964.

CS-TR Scanning Project
Document Control Form

Date : 12/11/95

Report # LCS-TR-6

Each of the following should be identified by a checkmark:
Originating Department:

☐ Artificial Intellegence Laboratory (AI)
☒ Laboratory for Computer Science (LCS)

Document Type:

☒ Technical Report (TR) ☐ Technical Memo (TM)
☐ Other:_____

Document Information

Number of pages: 24 (29-IMAGES)
Not to include DOD forms, printer intstructions, etc... original pages only.

Originals are:
☐ Single-sided or
☒ Double-sided

Intended to be printed as :
☐ Single-sided or
☒ Double-sided

Print type:
☒ Typewriter ☐ Offset Press ☐ Laser Print
☐ InkJet Printer ☐ Unknown ☐ Other:_____

Check each if included with document:

☐ DOD Form ☐ Funding Agent Form ☒ Cover Page
☐ Spine ☐ Printers Notes ☐ Photo negatives
☐ Other: _____

Page Data:

Blank Pages(by page number): FOLLOWS TITLE PAGE

Photographs/Tonal Material (by page number):_____

Other (note description/page number):

Description :	Page Number:
IMAGE MAP: (1-24) UNNUM'ED TITLE & BLANK PAGE, 1-22	
(25-29) SCANCONTROL, COVER, TRGT'S (3)	

Scanning Agent Signoff:

Date Received: 12/11/95 Date Scanned: 1/19/96 Date Returned: 1/26/96

Scanning Agent Signature: Michael W. Cook

Scanning Agent Identification Target

Scanning of this document was supported in part by the **Corporation for National Research Initiatives,** using funds from the **Advanced Research Projects Agency** of the **United states Government** under Grant: **MDA972-92-J1029.**

The scanning agent for this project was the **Document Services** department of the **M.I.T Libraries.** Technical support for this project was also provided by the **M.I.T. Laboratory for Computer Sciences.**

Scanned

Date: 1/19/1996

M.I.T. Libraries
Document Services